

MANDATORY DISCLOSURE (as on 01.10.2018)

1	AICTE File No	Southern/1-3512393810/2018/EOA
	Date & Period of Last Approval	04-Apr-2018 & (2018-2019)
2	Name of the Institution	GOVERNMENT COLLEGE OF ENGINEERING
	Address of the Institution	Sethurapatti Village, Thiruchirappalli, Tamilnadu, Pincode: 620012.
	State	Tamil Nadu
	Phone Number with STD Code	9488008656
	Fax Number with STD Code	-
	Office hours at the Institution	10.00 AM – 5.30 PM
	Academic hours at the Institution	9.00 AM – 4.45 PM
	E – mail	principal@gces.edu.in
	Website	www.gces.edu.in
	Nearest Railway Station	THIRUCHIRAPPALLI JUNCTION
	Nearest Airport	TRICHY AIRPORT
3	Type of Institution	Government
	Category (1) of the Institution	Non Minority
	Category (2) of the Institution	Co – Education
4	Name of the affiliating University	Anna University Chennai
	Address	Sardar Patel Road, Guindy, Chennai – 600 025
	Website	www.annauniv.edu
	Latest affiliation period	2018 - 2019
5	Name of Principal	Dr. V.M.SHANTHI
	Exact Designation	Professor & Principal
	Phone number with STD Code	8903127517
	FAX number with STD Code	-

Email	principal@gces.edu.in
Highest Degree	Ph.D.
Field of Specialization	Civil Engineering

6 Organizational Chart:

**Government College of Engineering, Srirangam
Organization and Governance**

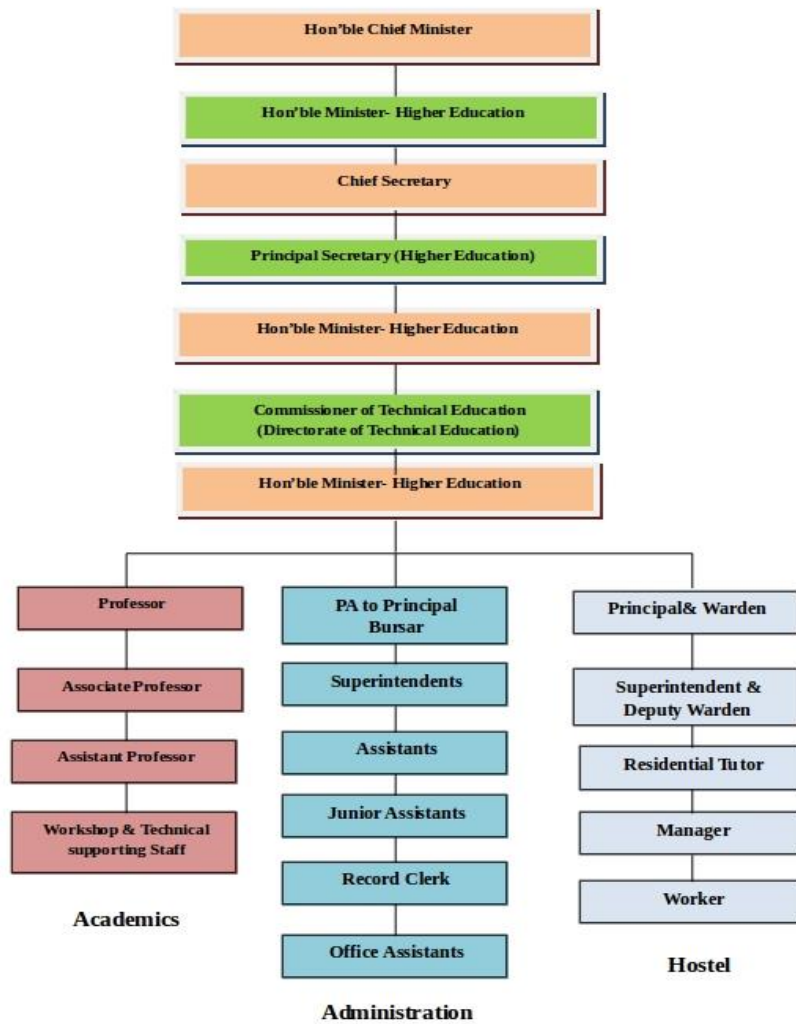

7. STUDENT FEEDBACK MECHANISM ON INSTITUTIONAL GOVERNANCE / FACULTY PERFORMANCE

- a. At the end of every semester, faculty teaching performance is being evaluated through feedback forms by students for all subjects and follow up action will be taken.
- b. During Class Committee Meetings (CCM) and at the time of student counseling student evaluate institutional governance.

8. GRIEVANCE REDRESSAL MECHANISM FOR FACULTY, STAFF AND STUDENTS

HOD Meetings

Department Meetings

Retest are conducted for the students

Student Counseling

10. PROGRAMMES:

(a) NAME OF THE PROGRAMMES APPROVED BY AICTE

S.No	Department	Name of the Programme	Duration	Approved Student Intake	Year of Starting
1	Civil Engineering	B.E. Civil Engineering	4 Years	60	2013
2	Mechanical Engineering	B.E. Mechanical Engineering	4 Years	60	2013
3	Electrical & Electronics Engineering	B.E. Electrical & Electronics Engineering	4 Years	60	2013
4	Electronics & Communication Engineering	B.E. Electronics & Communication Engineering	4 Years	60	2013
5	Computer Science & Engineering	B.E. Computer Science & Engineering	4 Years	60	2013

7. STUDENT FEEDBACK MECHANISM ON INSTITUTIONAL GOVERNANCE / FACULTY PERFORMANCE

(b) NUMBER OF STUDENTS ADMITTED IN LAST THREE YEARS

S.No	Department	2016 -17	2017 -18	2018-19
1	Civil Engineering	48	54	53
2	Mechanical Engineering	64	48	58
3	Electrical & Electronics Engineering	54	47	51
4	Electronics & Communication Engineering	39	47	53
5	Computer Science & Engineering	54	57	46
Total		259	253	261

(c) LAST CUT OFF MARKS (BRANCH WISE /COMMUNITY WISE)

ACADEMIC YEAR – 2018 - 19

S. No	Department	OC		BC		BCM		MBC		SC		SCA		ST	
		HC	L C	H C	LC	HC	LC	HC	LC	HC	LC	HC	LC	H C	L C
1	CIVIL	170.75	-	188	144.25	162.75	122.75	185.75	145.75	155.75	137.125	-	-	-	-
2	MECH	181.25	173	192.5	162.75	183	163.75	178.25	163.75	170	148	139.25	118.75	150	-
3	EEE	-	-	182.5	166.25	-	-	188.25	159	180.25	109	-	-	-	-
4	ECE	182.00	-	187.5	162.75	189.25	123.00	193.00	169.75	168.00	117.5	154.5	-	-	-
5	CSE	181	180.5	184	158.67	171.75	167	185.75	169.25	180.75	149.75	162.25	162.25	-	-

ACADEMIC YEAR – 2017 - 18

S. No	Department	OC		BC		BCM		MBC		SC		SCA		ST	
		HC	LC	HC	LC	HC	LC	HC	LC	HC	LC	HC	LC	HC	LC
1	CIVIL	-	-	184 .5	178 .75	177 .25	175 .25	191 .25	178 .5	173 .5	168 .25	164 .5	163 .75	149 .5	-
2	MECH	-	-	196	179 .75	189	180 .25	192 .25	183 .75	182 .50	176 .50	-	-	163	-
3	EEE			187 .25	182 .25			188	181 .25	189	171 .75	168 .75	-	-	-
4	ECE	194 .25	-	197 .25	187 .5	189 .5	184 .00	192 .25	185 .25	178 .75	173 .75	159 .5	-	167 .75	-
5	CSE	190. 75	190 .75	194	181. 5	173. 25	173. 25	193. 5	182. 75	173. 75	168. 5	-	-	-	-

ACADEMIC YEAR – 2016 - 17

S. No	Department	OC		BC		BCM		MBC		SC		SCA		ST	
		HC	LC	HC	LC	HC	LC	HC	LC	HC	LC	HC	LC	HC	LC
1	CIVIL	180	-	187	172 .25	173 .25	173	190 .5	135 .5	175	165 .5	140 .5	117	132 .25	-
2	MECH	186 .25	-	180 .75	179 .75	173 .5	107 .75	180 .75	166 .75	174 .75	168 .75	-	-	156	-
3	EEE	188 .75	18 3.5	188 .5	176 .5	167 .75	-	190 .75	83. 5	175 .5	161	171 .5	168 .25	-	-
4	ECE	-	-	193 .75	117 .25	177 .00	-	191 .00	180 .00	177 .5	174 .5	174 .00	-	111 .75	-
5	CSE	-	-	181 .75	175 .75	168 .75	168 .75	190 .75	172 .75	175 .25	161 .25	172 .25	152 .25	-	-

11. FACULTY

DEPARTMENT WISE TEACHING FACULTY - DETAILED

S.No	Department	Available Staff Members
1	Civil Engineering	9
2	Mechanical Engineering	13
3	Electrical & Electronics Engineering	10
4	Electronics & Communication Engineering	11
5	Computer Science & Engineering	10
6	Science and Humanities & General Engineering	19
Total		72

Name of Head of the Institution: Dr.V.M.Shanthi				
Designation	PRINCIPAL			
Date of Birth	25 - 06- 1963			
Qualification	UG	PG	Ph.D.	
	B.E. - CIVIL ENGG.	M.E. – STRUCTURAL ENGG.	CIVIL ENGG.	
Total Experience in Years	Teaching	Research	Industry	
	33	28	0.5	
Papers published	National		International	
	10		15	
Papers presented in Conference	National		International	
	55		02	